

# This Looks for YOU!

Name \_\_\_\_\_ Consultant's Name \_\_\_\_\_  
 Phone: Home # \_\_\_\_\_ Work # \_\_\_\_\_ Cell # \_\_\_\_\_ Best time to call \_\_\_\_\_

1. What color is your hair?  
 \_\_\_ Black \_\_\_ Blonde \_\_\_ Brown \_\_\_ Red \_\_\_ Gray

2. What color are your eyes?  
 \_\_\_ Blue \_\_\_ Green (Hazel) \_\_\_ Brown

3. How would you describe your eyes?



Asian: Eyes are referred to as a single or vanishing eyelid, appearing as a flat surface when closed due to a lack of natural crease.

**Asian:**



**Deep-Set:**



Deep-set: Eyes that are set deep making the brow bone appear more pronounced.

**Close-Set:**

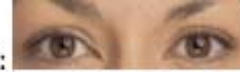

**Wide-Set:**



Close-set: Eyes that are less than one eye width apart.



Wide-set: Eyes that are more than one eye width apart.



Hooded: Eyes that are set so the natural crease in the eyelid is not readily seen.

**Hooded:**

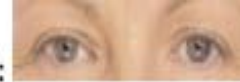

**Standard:**

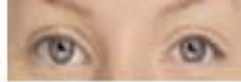

Standard: Eyes that are set about one eye width apart.

4. How would you classify your skin tone?  
 \_\_\_ Ivory \_\_\_ Beige \_\_\_ Light Bronze  
 \_\_\_ Bronze \_\_\_ Dark Bronze

5. How would you describe your lips?



Thin



Medium



Full



Round



Square



Oval



Heart

6. How would you describe your face shape? (please circle)